Planning Permit No C/24600/95/97

APPROVED
SUBJECT TO THE CONDITIONS IN THIS OFFICE LETTER.
No C2/11564/97 Date 23/7/97

FOR MEMBER SECRETARY
CHENNAI METROPOLITAN DEVELOPMENT AUTHORITY
CHENNAI-600 008.

23/7/97

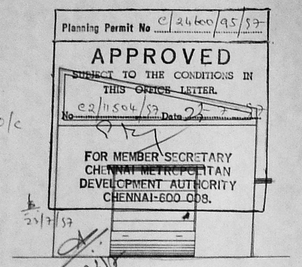

ELEVATION

NOC - ISSUED
VIDE FILE NO: M1/11457/96
DATED: 30.4.1997
LADS DN : 9/97
NOC

FOR MEMBER SECRETARY
C.M.D.A., CHENNAI-600 008

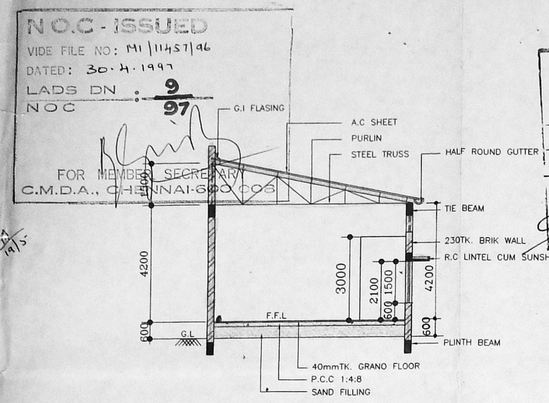

SECTION A–A

CMDA 'C'/PP No. 1
C. No. C2/11564/97
Asst.
Scrutiny:
PART I
PART II
A.P.

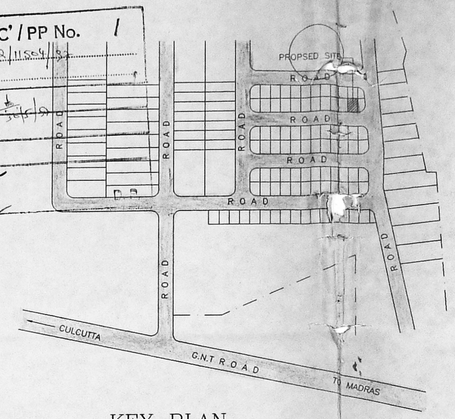

KEY PLAN
(N.T.S)

SCHEDULE OF JOINERY

RS	– ROLLING SHUTTER	–	3000X 3000
D	– DOOR (T.W.)	–	750X2100
W	– WINDOW (STEEL)	–	1500X1500
V	– VENTILATOR (STEEL)	–	1500X600

NOTE

* ALL DIMENSIONS ARE IN MM

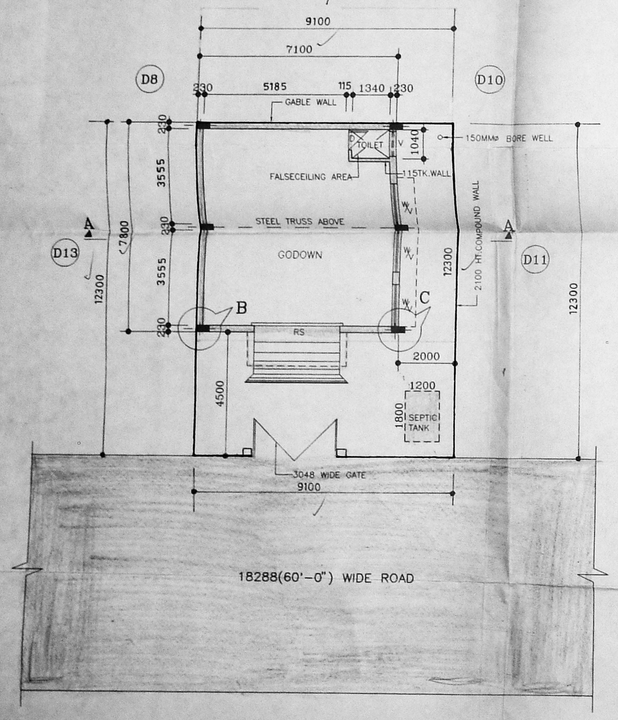

PLAN

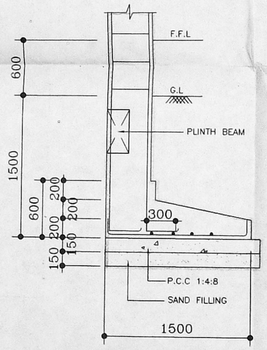

DETAIL AT–B

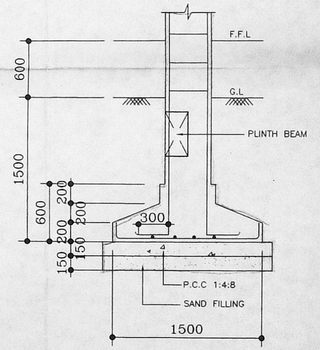

DETAIL AT–C

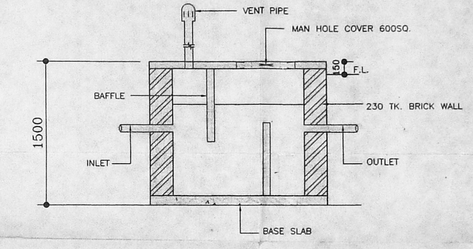

SECTION D–D

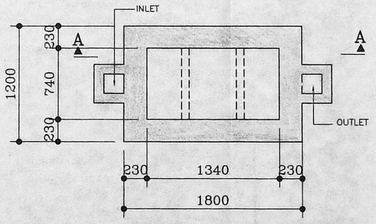

PLAN OF SEPTIC TANK

For SRI RAMA VILAS SERVICE LIMITED
General Manager (Chennai Operations) & Secretary
SIGNATURE OF APPLICANT

NORTH POINT:

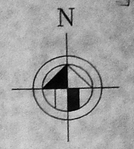

SRI RAMA VILAS SERVICE LIMITED
BUS AND TRUCK TERMINAL COMPLEX
AT MADHAVARAM VILLAGE
CHENGAI MGR DISTRICT

PROPOSED GODOWN IN PLOT NO:D12
S.NO 811/2 PART AND 883 PART

PLAN,SECTION,ELEVATION &
OTHER DETAILS

SPECIFICATION

* ALL BRICK WORK TO BE LAID IN CM MIX 1:6
* ALL P.C.C. 1:4:8 MIX.
* ALL REINFORCED CONCRETE WORKS ARE TO BE MIX M150
* ALL WOOD WORKS ARE TO BE MADE OF FIRST CLASS TEAK WOOD
* ALL PLASTERING WORKS ARE TO BE OF CM 1:4 MIX AND OF THICKNESS 15 TO 20CMS.
* ALL SAND FILLING WORKS ARE TO BE MADE WITH PURE RIVER SAND
* STEEL GRADE Fe415 RTS.

AREA DETAILS

	SQ.M
TOTAL EXTENT OF LAND –	111.93
PROPOSED BUILDING AREA –	55.38
F.S.I.	0.494
PLOT COVERAGE	49.47%

COLOUR INDEX

– SITE BOUNDARY LINE
– PROPOSED BUILDING
– ROAD

DRAWN BY : S.AH	SCALE : 1:100,30
CHECKED BY :	DATE :

M/s. C.R. NARAYANA RAO
ARCHITECT & ENGINEERS
LUZ, MADRAS–600 004.

Dr. C. N. SRINIVASAN
B.Tech (Hons) M.S. (Ill) Ph.D.,
Assoc. M.Am.Soc C.E. F.I.E., F.I.V.
REGISTERED ARCHITECT
C.A.No. 75 / 1521
5, KARPAGAMBAL NAGAR
MADRAS- 600 004

B.TECH (HONS).M.S(ILL) PH.D. ASSOC.AM.SOC
SOC, CE, FIE, FIV. REGD ARCH.

DRG.NO.ZH/ 8068 /96.